

PLAT OF SURVEY

OF PART OF THE N1/2 OF SEC.31, T.2N, R.16E, OF THE 4TH  
PRINCIPAL MERIDIAN, WALWORTH COUNTY, WISCONSIN

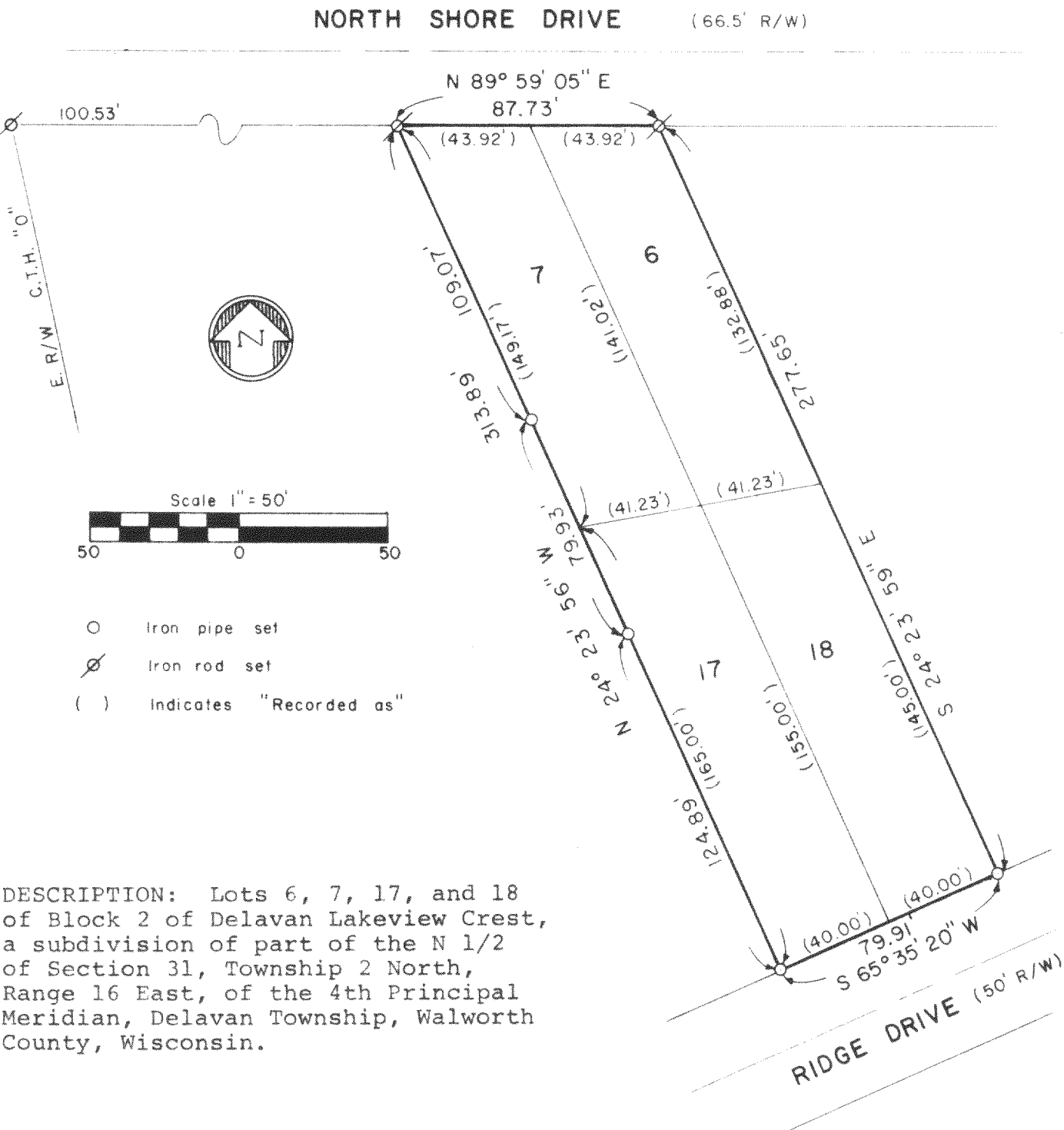

SURVEYOR'S CERTIFICATE: I hereby certify that I have surveyed the above described property and that the above map is a true representation thereof and shows the size and location of the property, its exterior boundaries, the location of all visible structures and dimensions of all principal buildings thereon, boundary fences, apparent easements, roadways and visible encroachments, if any. This survey is made for the use of the present owners of the property, and also those who purchase, mortgage, or guarantee the title thereto within one (1) year from date hereof.

February 2, 1979  
Date

Dennis W. Valentine  
Dennis W. Valentine, RLS S-1419

FDW-2A1, 2A8

SURV.

Prepared By	Prepared For	Date	Sheet Number
VALENTINE AND ASSOCIATES, INC.	DENNIS STONEWALL	12-5-78	of
DELAVAN, WISCONSIN	DELAVAN, WISCONSIN	Job Number	Reference
		7827	file 216688

(688)